Thanksgiving Eve



St. Luke's Eastport

1101 Bay Ridge Avenue
Annapolis, Maryland 21403
www.stlukeseastport.org

Welcome to St. Luke's Eastport

We are glad to have you worshiping with us today. If you need any assistance, please see one of the greeters. If you are a guest, please fill out a Welcome Card and hand it to the priest or a greeter after the service.

Congregational Health. We are taking precautions to minimize transmission of Covid-19 and other illnesses as we gather for indoor worship. Masks are not required, but those attending in person are very welcome to wear masks if they feel more comfortable doing so. Weather permitting, some windows may be opened to provide greater ventilation. We do not require social distancing. However, please refrain from making physical contact (i.e., handshakes or hugs) with those outside your household, including during the passing of the peace, unless you are sure that it is welcome.

Hybrid Worship. Whether worshiping in person, on Zoom, by phone, or through Facebook Live, we gather as one community. Our worship services are publicly available as a live video stream at www.facebook.com/stlukeseastport.

Holy Communion. The Episcopal Church, like all churches rooted in the historic Christian faith, affirms that the sacrament of Holy Baptism is the traditional entry point for receiving the sacrament of Eucharist. We at St. Luke's also believe that anyone who desires to receive the body and blood of Christ is always welcome at God's table. If you have not been baptized, we invite you to explore with us what baptism could mean for your life. To learn more, please speak with the Rector after the service.

We use an option for Holy Communion known as "shallow intinction." The celebrant alone dips each wafer into the wine before placing it in the hands of the recipient. Intinction by individual worshipers is not permitted due to associated health risks. Communion under one kind, i.e., the bread or the wine alone, is the full reception of Holy Communion. If you prefer to receive only the wafer, please extend a single hand when you come forward. Our wafers are gluten free. If you would prefer to have communion brought to you in your pew, please notify a greeter.

Children. All ages worship together at St. Luke's. The Children's Corner is reserved for our youngest worshipers and their caregivers.

Restrooms. Two non-gendered restrooms are located downstairs. Please see a greeter if assistance is needed.

The Liturgy of the Word

Opening Hymn "Come, ye thankful people" **H-290**

See insert. Please stand as you are able.

Celebrant Blessed be God: Father, Son and Holy Spirit.
People **And blessed be God's kingdom, now and forever. Amen.**

Celebrant Almighty God, to you all hearts are open, all desires known, and from you no secrets are hid: Cleanse the thoughts of our hearts by the inspiration of your Holy Spirit, that we may perfectly love you, and worthily magnify your holy Name; through Christ our Lord.
People **Amen.**

The Gloria **S-278**

Glory to God in the highest,
and peace to his people on earth.
Lord God, heavenly King,
almighty God and Father,
we worship you, we give you thanks,
we praise you for your glory.
Lord Jesus Christ, only Son of the Father,
Lord God, Lamb of God,
you take away the sin of the world:
have mercy on us;
you are seated at the right hand of the Father:
receive our prayer.
For you alone are the Holy One,
you alone are the Lord,
you alone are the Most High, Jesus Christ,
with the Holy Spirit,
in the glory of God the Father,
Amen.

The Collect of the Day

Celebrant The Lord be with you.
People **And also with you.**
Celebrant Let us pray.

The Celebrant says the collect.

> Almighty and gracious Father, we give you thanks for the fruits of the earth in their season and for the labors of those who harvest them. Make us, we pray, faithful stewards of your great bounty, for the provision of our necessities and the relief of all who are in need, to the glory of your Name; through Jesus Christ our Lord, who lives and reigns with you and the Holy Spirit, one God, now and for ever. *Amen.*

First Reading **Deuteronomy 8:7-18**
Please be seated.

Moses said to all Israel: For the LORD your God is bringing you into a good land, a land with flowing streams, with springs and underground waters welling up in valleys and hills, a land of wheat and barley, of vines and fig trees and pomegranates, a land of olive trees and honey, a land where you may eat bread without scarcity, where you will lack nothing, a land whose stones are iron and from whose hills you may mine copper. You shall eat your fill and bless the LORD your God for the good land that he has given you. Take care that you do not forget the LORD your God, by failing to keep his commandments, his ordinances, and his statutes, which I am commanding you today. When you have eaten your fill and have built fine houses and live in them, and when your herds and flocks have multiplied, and your silver and gold is multiplied, and all that you have is multiplied, then do not exalt yourself, forgetting the LORD your God, who brought you out of the land of Egypt, out of the house of slavery, who led you through the great and terrible wilderness, an arid wasteland with poisonous snakes and scorpions. He made water flow for you from flint rock, and fed you in the wilderness with manna that your ancestors did not know, to humble you and to test you, and in the end to do you good. Do not say to yourself, "My power and the might of my own hand have gotten me this wealth." But remember the LORD your God, for it is he who gives you power to get wealth, so that he may confirm his covenant that he swore to your ancestors, as he is doing today.

Response to reading:
Reader The Word of the Lord.
People **Thanks be to God.**

Psalm 65 **S-100**

Please remain seated. The Psalm may be sung to this setting:

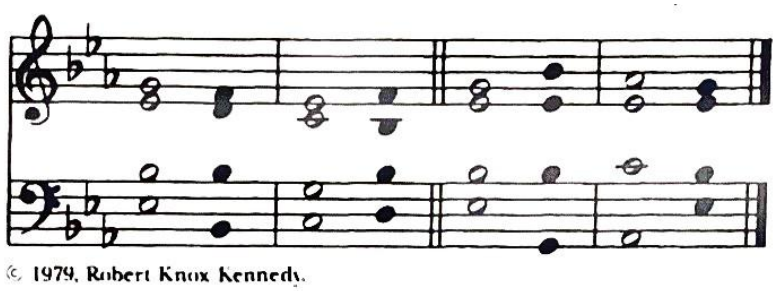

1 You are to be praised, O God, in Zion; *
to you shall vows be performed in Jerusalem.

2 To you that hear prayer shall all flesh come, *
because of their transgressions.

3 Our sins are stronger than we are, *
but you will blot them out.

4 Happy are they whom you choose
and draw to your courts to dwell there! *
they will be satisfied by the beauty of your house,
by the holiness of your temple.

5 Awesome things will you show us in your righteousness,
O God of our salvation, *
O Hope of all the ends of the earth
and of the seas that are far away.

6 You make fast the mountains by your power; *
they are girded about with might.

7 You still the roaring of the seas, *
the roaring of their waves,
and the clamor of the peoples.

8 Those who dwell at the ends of the earth will tremble at your marvelous signs; *
you make the dawn and the dusk to sing for joy.

9 You visit the earth and water it abundantly;
you make it very plenteous; *
the river of God is full of water.

10 You prepare the grain, *
for so you provide for the earth.

11 You drench the furrows and smooth out the ridges; *
with heavy rain you soften the ground and bless its increase.

12 You crown the year with your goodness, *
and your paths overflow with plenty.

13 May the fields of the wilderness be rich for grazing, *
and the hills be clothed with joy.

14 May the meadows cover themselves with flocks,
and the valleys cloak themselves with grain; *
let them shout for joy and sing.

Second Reading **2 Corinthians 9:6-15**

Please be seated.

The point is this: the one who sows sparingly will also reap sparingly, and the one who sows bountifully will also reap bountifully. Each of you must give as you have made up your mind, not reluctantly or under compulsion, for God loves a cheerful giver. And God is able to provide you with every blessing in abundance, so that by always having enough of everything, you may share abundantly in every good work. As it is written, "He scatters abroad, he gives to the poor; his righteousness endures forever." He who supplies seed to the sower and bread for food will supply and multiply your seed for sowing and increase the harvest of your righteousness. You will be enriched in every way for your great generosity, which will produce thanksgiving to God through us; for the rendering of this ministry not only supplies the needs of the saints but also overflows with many thanksgivings to God. Through the testing of this ministry you glorify God by your obedience to the confession of the gospel of Christ and by the generosity of your sharing with them and with all others, while they long for you and pray for you because of the surpassing grace of God that he has given you. Thanks be to God for his indescribable gift!

Response to reading:
Reader The Word of the Lord.
People **Thanks be to God.**

Gospel Acclamation
Please stand as you are able as the Gospel is processed into the center of the worship space.

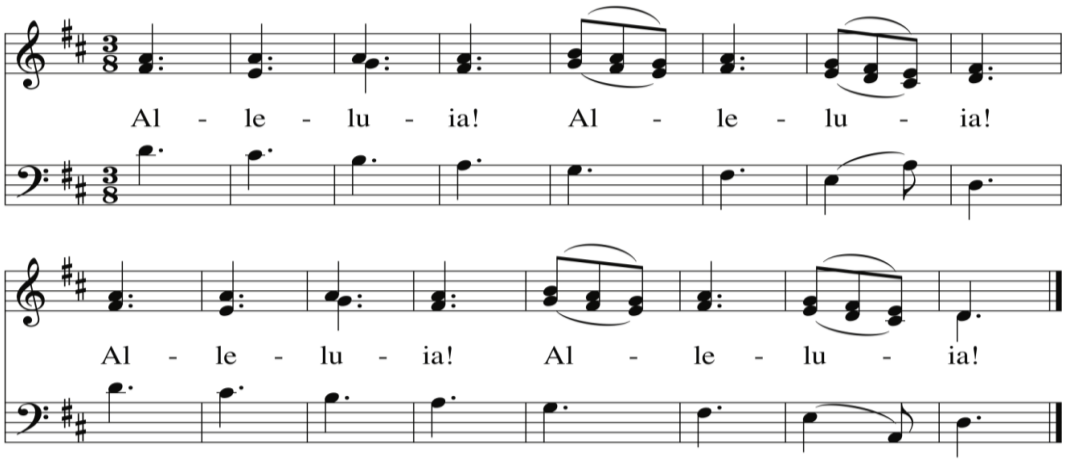

Music: Norah Duncan IV, © 1987, GIA Publications, Inc.

The Gospel

Celebrant The Holy Gospel of our Lord Jesus Christ according to Luke.
People **Glory to you, Lord Christ.**

On the way to Jerusalem Jesus was going through the region between Samaria and Galilee. As he entered a village, ten lepers approached him. Keeping their distance, they called out, saying, "Jesus, Master, have mercy on us!" When he saw them, he said to them, "Go and show yourselves to the priests." And as they went, they were made clean. Then one of them, when he saw that he was healed, turned back, praising God with a loud voice. He prostrated himself at Jesus' feet and thanked him. And he was a Samaritan. Then Jesus asked, "Were not ten made clean? But the other nine, where are they? Was none of them found to return and give praise to God except this foreigner?" Then he said to him, "Get up and go on your way; your faith has made you well."

Response after the reading:
Celebrant The Gospel of the Lord.
People **Praise to you, Lord Christ.**

The Gospel Acclamation is sung again as the procession returns.

Sermon
After the sermon, silence may be kept.

The Nicene Creed *BCP pg. 358*

Please stand as you are able.

Cantor I believe in one God, the Father Almighty, Creator of heaven and earth.

We believe in one God,
the Father, the Almighty,
maker of heaven and earth,
of all that is, seen and unseen.
We believe in one Lord, Jesus Christ,
the only Son of God,
eternally begotten of the Father,
God from God, Light from Light,
true God from true God,
begotten, not made,
of one Being with the Father.
Through him all things were made.
For us and for our salvation
he came down from heaven:
by the power of the Holy Spirit
he became incarnate from the Virgin Mary,
and was made man.
For our sake he was crucified under Pontius Pilate;
he suffered death and was buried.
On the third day he rose again
in accordance with the Scriptures;
he ascended into heaven
and is seated at the right hand of the Father.

He will come again in glory to judge the living and
the dead,
and his kingdom will have no end.
We believe in the Holy Spirit, the Lord, the giver of life,
who proceeds from the Father and the Son.
With the Father and the Son he is worshipped and
glorified.
He has spoken through the Prophets.
We believe in one holy catholic and apostolic Church.
We acknowledge one baptism for the forgiveness
of sins.
We look for the resurrection of the dead,
and the life of the world to come. Amen.

The Prayers of the People *BCP p. 836*

Cantor Let us give thanks to God our Father for all his gifts so freely bestowed upon us.

Leader For the beauty and wonder of your creation, in earth and sky and sea.
People **We thank you, Lord.**

Leader For all that is gracious in the lives of men and women, revealing the image of Christ,
People **We thank you, Lord.**

Leader For our daily food and drink, our homes and families, and our friends,
People **We thank you, Lord.**

Leader For minds to think, and hearts to love, and hands to serve,
People **We thank you, Lord.**

Leader For health and strength to work, and leisure to rest and play,
People **We thank you, Lord.**

Leader For the brave and courageous, who are patient in suffering and faithful in adversity,
People **We thank you, Lord.**

Leader For all valiant seekers after truth, liberty, and justice,
People **We thank you, Lord.**

Leader For the communion of saints, in all times and places,
People **We thank you, Lord**.

Celebrant Above all, we give you thanks for the great mercies and promises given to us in Christ Jesus our Lord; To him be praise and glory, with you, O Father, and the Holy Spirit, now and for ever.
People **Amen.**

The Confession of Sin *EOW pg.56*

Cantor Let us confess our sins against God and our neighbor.

People **God of all mercy,**
we confess that we have sinned against you,
opposing your will in our lives.
We have denied your goodness in each other,
in ourselves, and in the world you have created.
We repent of the evil that enslaves us,
the evil we have done,
and the evil done on our behalf.
Forgive, restore, and strengthen us
through our Savior Jesus Christ,
that we may abide in your love
and serve only your will. Amen.

Celebrant Almighty God have mercy on you, forgive you all your sins through the grace of Jesus Christ, strengthen you in all goodness, and by the power of the Holy Spirit keep you in eternal life.
People **Amen**.

The Peace

Celebrant The peace of the Lord be always with you.
People **And also with you.**

Please share a sign of peace with one another.

Parish Notices
Please be seated.

The Holy Communion

Offertory Sentence

Celebrant But do not neglect to do good and to share what you have, for such sacrifices are pleasing to God. *Hebrews 13:15, 16*

Offertory Anthem or Hymn
See insert. Please remain seated.

As part of our worship, offerings are received to support the work of the church locally, nationally, and globally. Offerings may be placed in the plate, given online, or mailed to the church office. For online giving, scan the QR code to the right, visit www.stlukeseastport.org and click on "Giving." Blue online giving cards are also available in your pew and may be placed in the plate as a tangible sign of your online gift.

Doxology **H-380 v.3**
Please stand as you are able.

Praise God, from whom all blessings flow;
Praise Him, all creatures here below;
Praise Him above, ye heav'nly host;
Praise Father, Son, and Holy Ghost. Amen.

The Great Thanksgiving *Eucharistic Prayer C, BCP pg. 369*
Please stand as you are able.

Celebrant The Lord be with you.
People **And also with you.**

Celebrant Lift up your hearts.
People **We lift them to the Lord.**

Celebrant Let us give thanks to the Lord our God.
People **It is right to give God thanks and praise.**

Celebrant God of all power, Ruler of the Universe, you are worthy of glory and praise.
People **Glory to you for ever and ever.**

Celebrant At your command all things came to be: the vast expanse of interstellar space, galaxies, suns, the planets in their courses, and this fragile earth, our island home.
People **By your will they were created and have their being.**

Celebrant From the primal elements you brought forth the human race, and blessed us with memory, reason, and skill. You made us the rulers of

creation. But we turned against you, and betrayed your trust; and we turned against one another.

People **Have mercy, Lord, for we are sinners in your sight.**

Celebrant Again and again, you called us to return. Through prophets and sages you revealed your righteous Law. And in the fullness of time you sent your only Son, born of a woman, to fulfill your Law, to open for us the way of freedom and peace.

People **By his blood, he reconciled us.**
By his wounds, we are healed.

Celebrant And therefore we praise you, joining with the heavenly chorus, with prophets, apostles, and martyrs, and with all those in every generation who have looked to you in hope, to proclaim with them your glory, in their unending hymn:

Sanctus **S-130**

People + **Holy,** + **holy,** + **holy Lord,**
God of power and might.
Heaven and earth are full of your glory.
Hosanna in the highest.
Blessed is he who comes in the name of the Lord.
Hosanna in the highest.

Celebrant And so, Almighty God, we who have been redeemed by him, and made a new people by water and the Spirit, now bring before you these gifts. Sanctify them by your Holy Spirit to be the Body and Blood of Jesus Christ our Lord.

On the night he was betrayed he took bread, said the blessing, broke the bread, and gave it to his friends, and said, "Take, eat: This is my Body, which is given for you. Do this for the remembrance of me." +

After supper, he took the cup of wine, gave thanks, and said, "Drink this, all of you: This is my Blood of the new Covenant, which is shed for you and for many for the forgiveness of sins. Whenever you drink it, do this for the remembrance of me." +

Remembering now his work of redemption, and offering to you this sacrifice of thanksgiving,

People **We celebrate his death and resurrection,**
as we await the day of his coming.

Celebrant Lord God of our forebears; God of Abraham, Isaac, and Jacob; God of Sarah, Hannah, and Ruth; God and Father of our Lord Jesus Christ: Open our eyes to see your hand at work in the world about us. Deliver us from the presumption of coming to this Table for solace only, and not for strength; for pardon only, and not for renewal. Let the grace of this Holy Communion make us one body, one spirit in Christ, that we may worthily serve the world in his name.

People **Risen Lord, be known to us in the breaking of the Bread.**

Celebrant Accept these prayers and praises, O God, through Jesus Christ our great High Priest, to whom, with you and the Holy Spirit, your Church gives honor, glory, and worship, from generation to generation.

People **Amen.**

Celebrant And now, as our Savior Christ has taught us, we are bold to say,

People **Our Father, who art in heaven, hallowed be thy Name, thy kingdom come, thy will be done, on earth as it is in heaven. Give us this day our daily bread. And forgive us our trespasses, as we forgive those who trespass against us. And lead us not into temptation, but deliver us from evil. For thine is the kingdom, and the power, and the glory, for ever and ever. Amen.**

The Breaking of the Bread

The Celebrant breaks the consecrated bread. Silence is kept.

Fraction Anthem **S-161**

Celebrant The Gifts of God for the People of God. +

Everyone is welcome to receive the sacrament of Holy Communion. To receive the bread, extend your hands palms up. Individuals who prefer not to receive the bread may request a blessing by crossing their arms across their chests. Children of any age are invited to receive the host at the discretion of their parents.

Communion Hymn "Now thank we all our God" **H-397**
Please remain seated.

Post-Communion Prayer *BCP pg. 365*
The people may stand, sit, or kneel.

Celebrant Let us pray.

People **Eternal God, heavenly Father,**
you have graciously accepted us as living members
of your Son our Savior Jesus Christ,
and you have fed us with spiritual food
in the Sacrament of his Body and Blood.
Send us now into the world in peace,
and grant us strength and courage
to love and serve you
with gladness and singleness of heart;
through Christ our Lord. Amen.

Blessing
The Celebrant blesses the people.

Closing Hymn "We gather together" **H-433**
Please stand as you are able.

Dismissal

Celebrant Go in peace to love and serve the Lord.
People **Thanks be to God.**

Postlude

Thank you for worshiping with us this evening.
Please return this worship booklet to the basket in the foyer,
unless you wish to take it with you for personal use.
You are encouraged to take any inserts with you.

Wishing you and all those you love a very happy Thanksgiving!

The texts in this service are from *The Book of Common Prayer 1979* (BCP) and *Enriching our Worship* (EOW). Hymns and service music are from *The Hymnal 1982, Lift Every Voice and Sing II*, and *Wonder, Love and Praise* unless otherwise noted. Used by permission. OneLicense.net #A-722440.